

Report Number:
<b>MCP3052002Z</b>

## State of Maryland Motor Vehicle Crash Report

Reporting Agency:
<b>MONTGOMERY COUNTY POLICE DEPARTMENT</b>

<b>Case Information:</b>			
Report Type: <b>Injury Crash</b>	County: <b>Montgomery</b>	Municipality: <b>N/A</b>	
Local Case No.: <b>220044080</b>	Local Codes: <b>54122</b>	Crash Date: <b>10/9/2022</b>	
Investigating Officer: <b>OFF N. Seymour - 3052</b>		Crash Time: <b>02:05 AM</b>	<input type="checkbox"/> Photos Taken

<b>Location:</b>			
GPS X-Coordinates: <b>-77.2040486666667</b>		GPS Y-Coordinates: <b>39.1579306666667</b>	
Main Road: <b>MONTGOMERY VILLAGE AVE</b>		Route #: <b>MD124</b>	
Intersecting Road: <b>CHRISTOPHER AVE</b>		Intersecting Route #: <b>CO4863</b>	
Mile Point: <b>4.16</b>	Mile Point Direction: <b>N</b>	Distance: <b>0 F</b>	Distance Direction: <b>N</b>

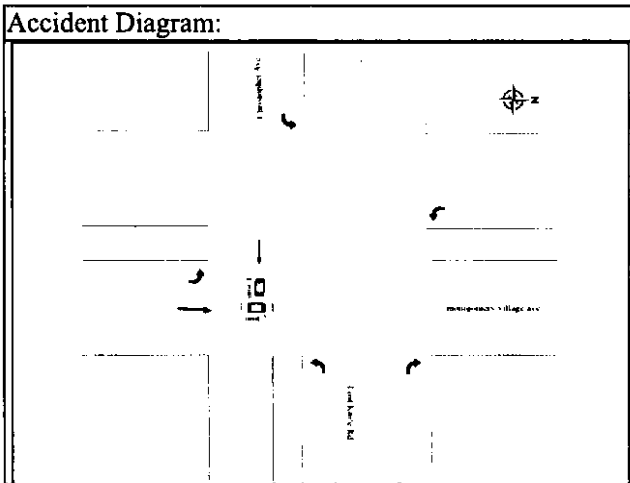

**Narrative:**

UNIT 1 WAS TRAVELING EB ON CHRISTOPHER AVENUE. UNIT 2 WAS TRAVELING NB ON MONTGOMERY VILLAGE AVENUE. UNIT 1 FAILED TO STOP FOR THE FLASHING RED TRAFFIC SIGNAL AND STRUCK UNIT TWO ON THE DRIVER SIDE. ONCE THE VEHICLES WERE SETTLED THE DRIVER OF UNIT 1 GOT OUT AND TOOK OFF ON FOOT BACK TOWARDS THE APARTMENTS ON CHRISTOPHER AVE. UNITS CIRCULATED THE AREA BUT WERE UNABLE TO LOCATE THE DRIVER. ALL THE ABOVE EVENTS OCCURRED IN MONTGOMERY COUNTY, MD.

<b>Crash Type:</b>			
Collision Type: <b>Straight Movement Angle</b>		Harmful Event Two: <b>N/A</b>	
Harmful Event One: <b>Other Vehicle</b>		School Bus Involved: <b>Not Involved</b>	
Fixed Object Struck: <b>N/A</b>		Const./Maint. Loc.: <b></b>	
Const./Maint. Zone: <b>No</b>		Const./Maint. Closure: <b></b>	
Workers Present: <b></b>			

<b>Road/Area:</b>			
Lane No.: <b>1</b>	Lane Dir.: <b>N</b>	Lane Type: <b></b>	
No. of Lanes: <b>6</b>	Rd. Alignment: <b>Straight</b>	Rd. Grade: <b>Level</b>	
Rd. Division: <b>Two-Way, Divided, Positive Median Barrier</b>	Traffic Control: <b>Flashing Traffic Signal</b>	TC Functioning: <b>Yes</b>	
Intersection: <b>Four-Way Intersection</b>	Inter. Area: <b>Intersection</b>		
Junction: <b>Intersection</b>			

<b>Conditions:</b>			
Road Condition: <b>No Defects</b>		Contrib - Road: <b>N/A</b>	
Weather: <b>Clear</b>		Contrib - Environment: <b>N/A</b>	
Surface Condition: <b>Dry</b>		Light: <b>Dark Lights On</b>	